

PROPOSED CONSTRUCTION AT PLOT NO. 38, PYMASH NO. 385/1, 386/1,
 382/8, IN S.NO. 256/3, ARUNACHALAM NAGAR, NO.155 KEELAKATTALAI
 VILLAGE, PALLAVARAM, MADRAS.

SCALE 1:100

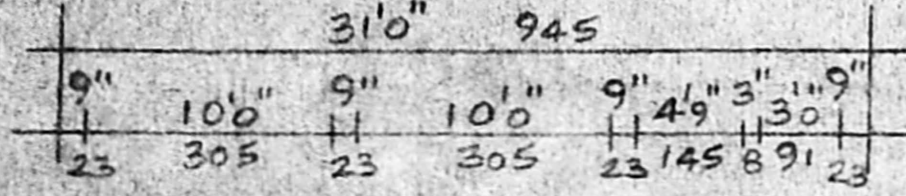

SECTION "AB"

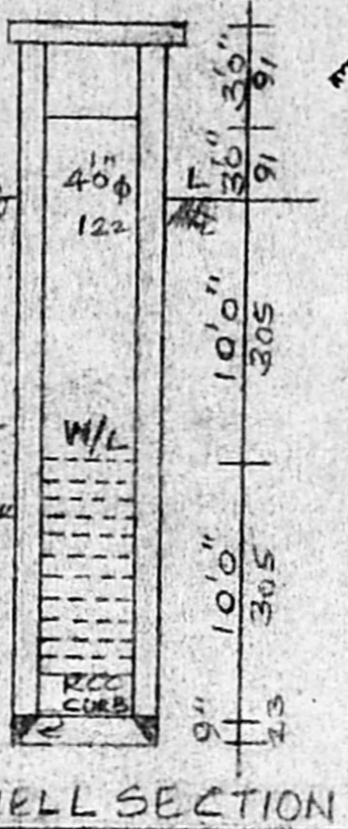
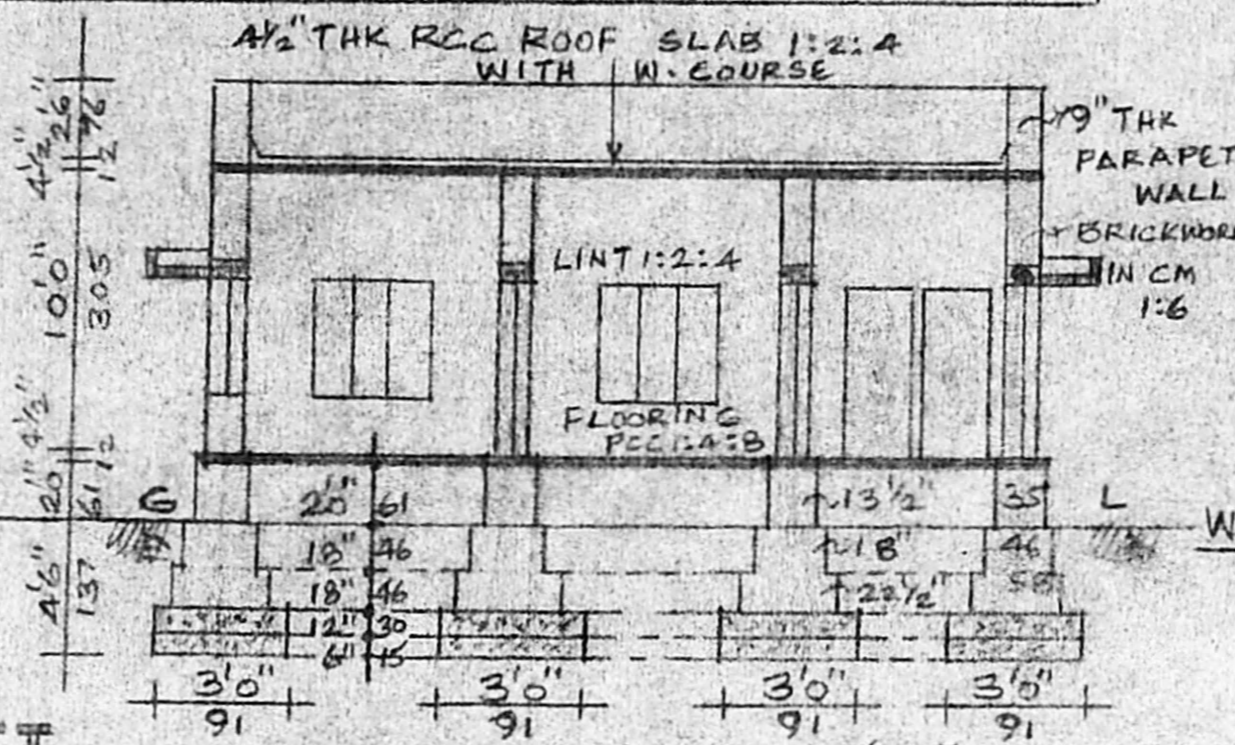
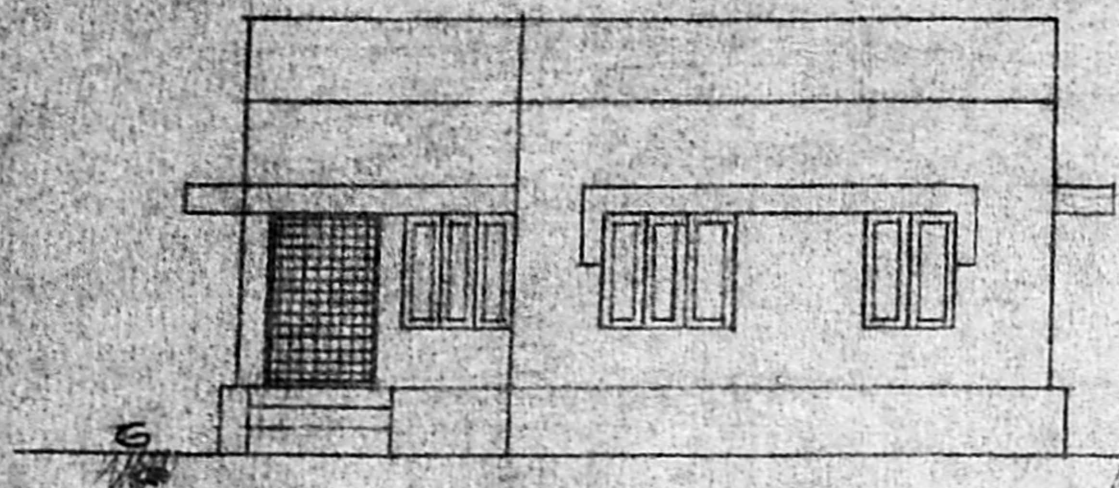
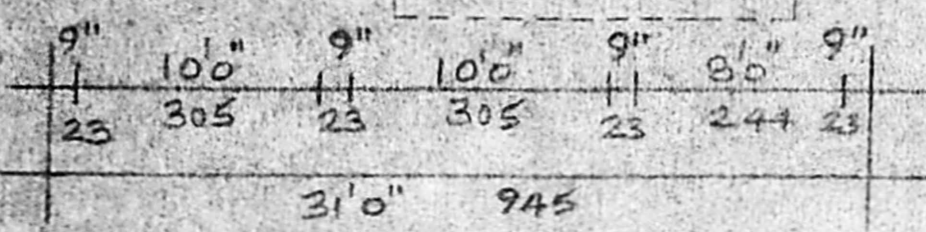
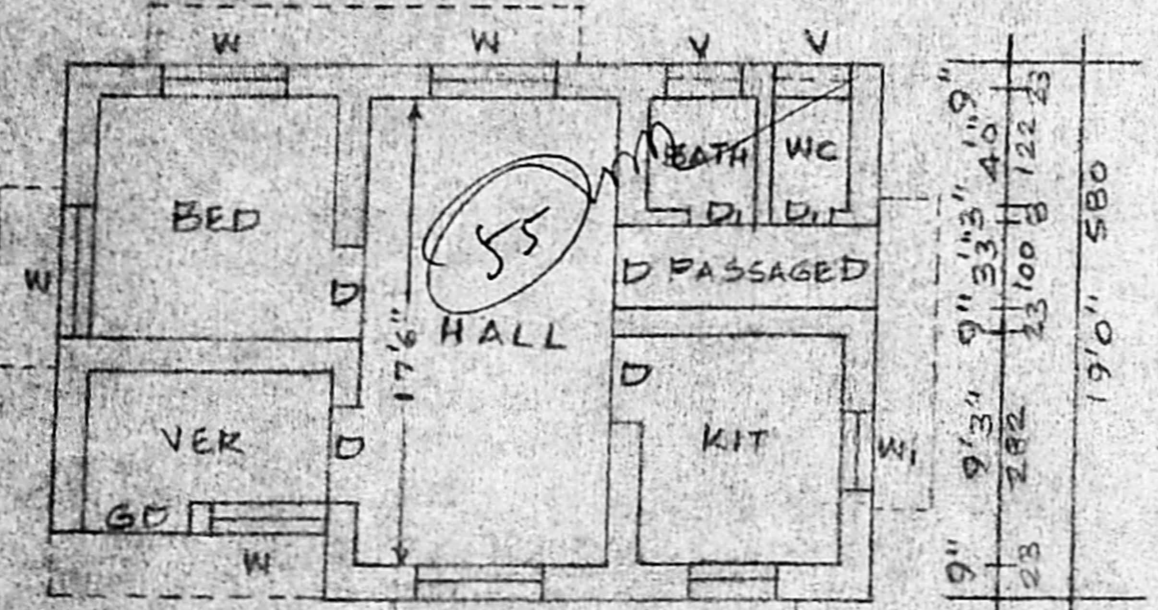

PLAN

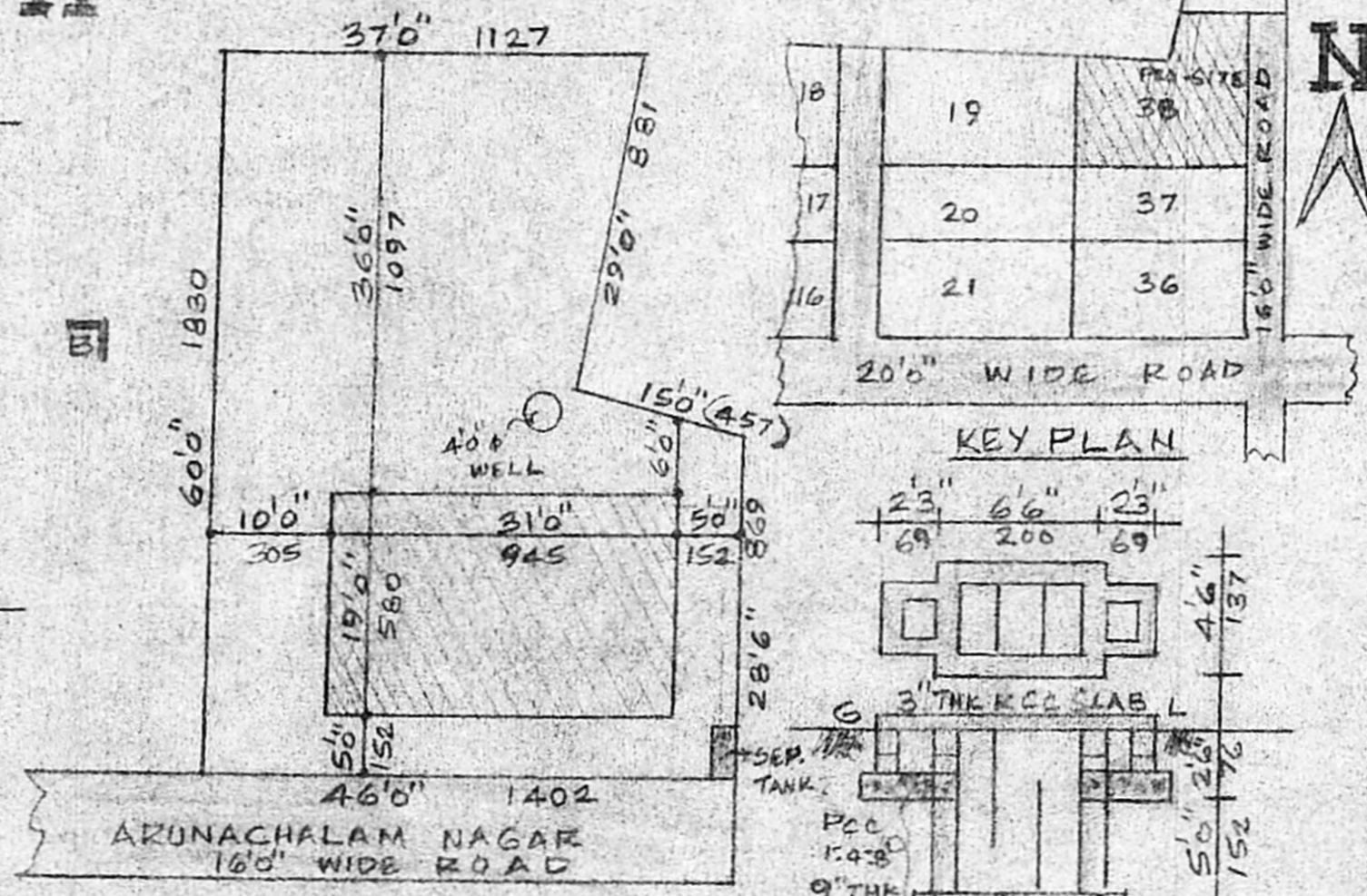

SITE PLAN

SCALE 1:200

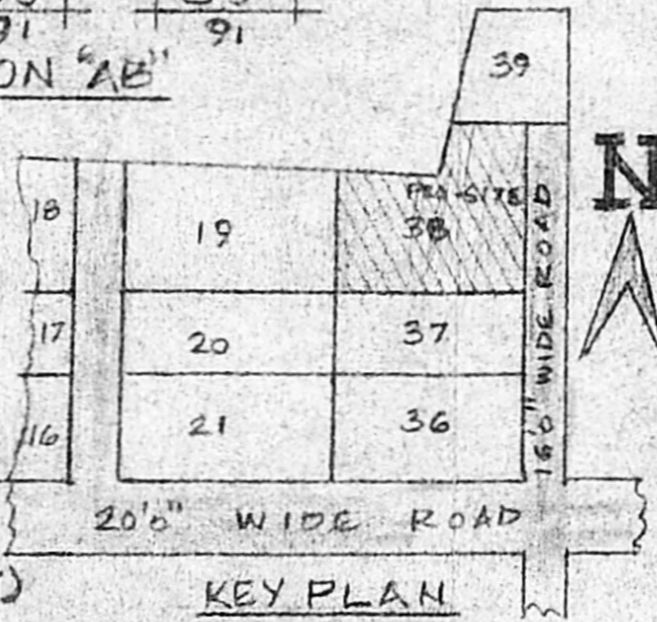

KEY PLAN

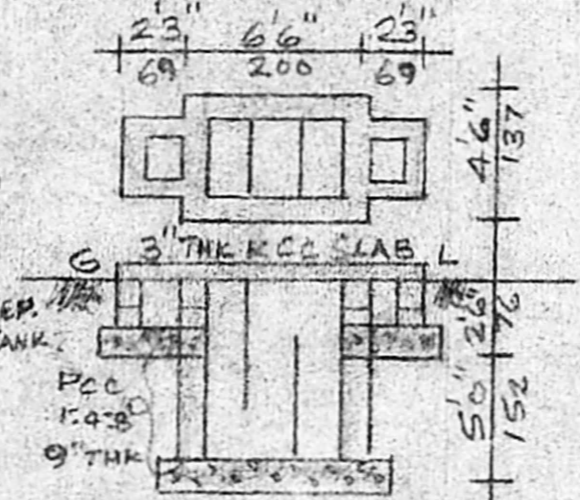

SEP. TANK DETAILS

REFERENCE	FT-IN	CMS
D DOOR	33"X66"	100X200
W DOOR	26"X66"	76X200
W WINDOW	46"X46"	137X137
W1 WINDOW	30"X46"	91X137
V VENT	30"X20"	91X61
AREA	SQ.FT.	SQ.M.
PLOT	2400	222.96
PLINTH	567.5	52.72
PLOT COVERAGE	23%	
F.S.I.	0.23	

Revised Plan
 Mr. G. V. ...
 17/5/93

Planning Permit No. A/1557/200/93

APPROVED

SUBJECT TO THE CONDITIONS IN THIS OFFICE LETTER.

No. A/3176/93 Date 03/93

FOR MEMBER SECRETARY
 MADRAS METROPOLITAN
 DEVELOPMENT AUTHORITY
 MADRAS - 600 008.

OWNER

LICENSED SURVEYOR

C. GANESAN,
 LICENSED SURVEYOR,
 Alendur Municipality, Tambaram Municipality,
 Ambattur Municipal Township,
 169, Karuneeagar Street, Adambakkam
 MADRAS 600 088
 PHONE NO: 234 28 28